

19025 Peninsula Club Drive, Cornelius, North Carolina 28031-Price-Pric

6,011 Sqft - 19025 Peninsula Club Drive, Cornelius, North Carolina 28031

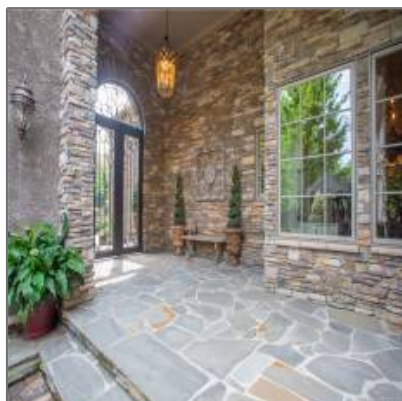

Basic Details

✓ Status:	Active
Listing Type:	For Sale
PropertySubType:	Single Family Residence
Square Footage:	6,011 Sqft
Year Built:	2005
SubdivisionName:	The Peninsula
Lot Size:	0.72 Acre
Property Type:	Residential
MLS ID:	CAR3654528
Price:	\$1,750,000
Bedrooms:	5
Full Baths:	4
Half Baths:	2
ListingContract Date:	08-22-2020

Interior Features

✓ Appliances:	Microwave, Cable Prewire, Ceiling Fan(s), Natural Gas, Convection Oven, Gas Cooktop, Self Cleaning Oven, Freezer, Exhaust Hood
✓ InteriorFeatures:	Built-ins
Fireplace Yes/No:	Yes
✓ Fireplace Details:	Gas Log, Vented, Family Room
✓ LaundryFeatures:	Main Level
✓ Flooring:	Wood, Tile

CumulativeDays **12**
OnMarket:

Address [Map](#)

Country: **US**

State: **North Carolina**

County: **Mecklenburg**

City: **Cornelius**

Zipcode: **28031**

Latitude: **N35° 28' 5.8"**

Longitude: **W81° 5' 9.5"**

Directions: **Take I-77 to exit 28
(Cornelius). Head
west on Catawba to
The Peninsula.
Turn Right on
Jetton road and
turn left on
Peninsula Club.
Home is on the
right.**

PostalCodePlus4 **5121**

:

Location Text: **19025 Peninsula
Club Drive,
Cornelius, North
Carolina 28031**