

# 133 Maritime Street, Mooresville, North Carolina 28117-Price-Price \$32

1,995 Sqft - 133 Maritime Street, Mooresville,  
 North Carolina 28117

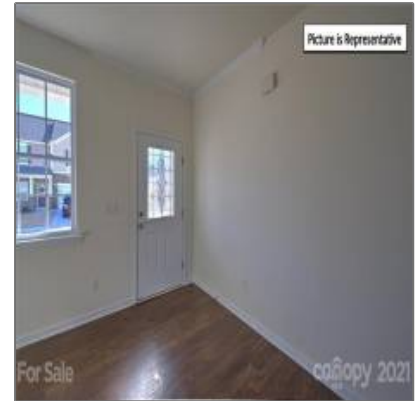

## Basic Details

✓ Status:	Pending
Listing Type:	For Sale
PropertySubType:	Single Family Residence
Square Footage:	1,995 Sqft
Year Built:	2021
SubdivisionName:	Atwater Landing
Lot Size:	0.17 Acre
Property Type:	Residential
MLS ID:	CAR3665632
Price:	\$359,490
Bedrooms:	4
Full Baths:	2
Half Baths:	1
UnitNumber:	397

## Interior Features

✓ Appliances:	Gas Range, Gas Oven
✓ InteriorFeatures:	Pantry, Attic Stairs Pulldown, Walk In Closet(s)
✓ Fireplace Details:	Gas Log
✓ LaundryFeatures:	Upper Level
✓ Flooring:	Carpet, Vinyl, Laminate

ListingContract **09-23-2020**  
Date:

CumulativeDays **193**  
OnMarket:

Address [Map](#)

---

Country: **US**

State: **North Carolina**

County: **Iredell**

City:  **Mooresville**

Zipcode: **28117**

Latitude: **N35° 38' 20.3"**

Longitude: **W81° 7' 36.6"**

Directions: **Follow I-77 N to exit 36 (NC-150 W/W Plaza Dr. in Mooresville. At top of exit ramp, use left 2 lanes to turn left onto NC-150 W/W Plaza Dr. (signs for Lake Norman/Airport/Lincolnton). Turn right onto Bluefield Rd. Turn left onto Cornelius Rd. Atwater Landing community is on the right after the bridge. Turn right onto Preston Road. Pass the first model and at the roundabout, take the 3rd exit onto Atwater Landing Drive. Model home is located at 144 Atwater Landing Drive.**

Location Text: **133 Maritime Street, Mooresville, North Carolina 28117**