

# 117 Doyle Farm Lane, Mooresville, North Carolina 28115-Price-Price \$36

2,200 Sqft - 117 Doyle Farm Lane, Mooresville,  
 North Carolina 28115

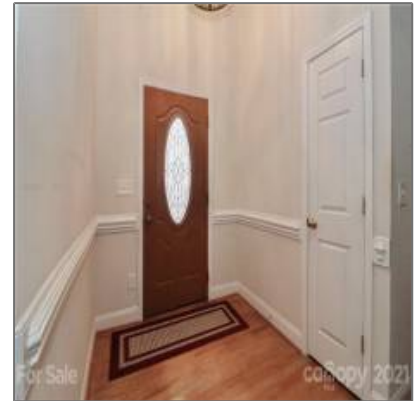

## Basic Details

✓ Status:	Active Under Contract
Listing Type:	For Sale
PropertySubType:	Single Family Residence
Square Footage:	2,200 Sqft
Year Built:	2005
SubdivisionName:	Harris Village
Lot Size:	0.45 Acre
Property Type:	Residential
MLS ID:	CAR3778376
Price:	\$360,000
Bedrooms:	3
Full Baths:	2
Half Baths:	0
ListingContract	09-14-2021

## Interior Features

✓ Appliances:	Dishwasher, Microwave, Ceiling Fan(s), Gas Cooktop
✓ InteriorFeatures:	Pantry, Attic Stairs Pulldown, Tray Ceiling, None
Fireplace Yes/No:	Yes
✓ Fireplace Details:	Living Room
✓ LaundryFeatures:	Main Level
✓ Flooring:	Carpet, Tile, Hardwood, Vinyl

Date:

CumulativeDays **19**  
OnMarket:

## Address [Map](#)

Country: **US**

State: **North Carolina**

County: **Iredell**

City:  **Mooresville**

Zipcode: **28115**

Latitude: **N35° 34' 33.9"**

Longitude: **W81° 12' 34.5"**

Directions: **I-77N to Exit 31,  
Right onto  
Langtree Rd, Left  
onto NC-115, Right  
onto Faith Rd,  
Right onto Shearers  
Rd, left onto Rocky  
River Rd, Left onto  
Kistler Farm Rd,  
Left onto NC-3 N,  
Right onto Doyle  
Farm Rd, Left onto  
Doyle Farm Ln.**

PostalCodePlus4 **5794**  
:

Location Text: **117 Doyle Farm  
Lane, Mooresville,  
North Carolina  
28115**

## Agent [Info](#)

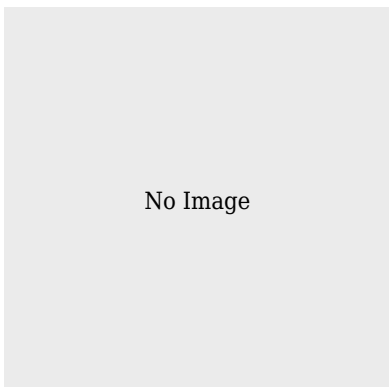

Lake Realty  
<http://www.lakerealty.com>  
7048062410  
[chip@lakerealty.com](mailto:chip@lakerealty.com)

