

6200 Farmingdale Drive, Charlotte, North Carolina 28212

1,887 Sqft - 6200 Farmingdale Drive, Charlotte,
North Carolina 28212

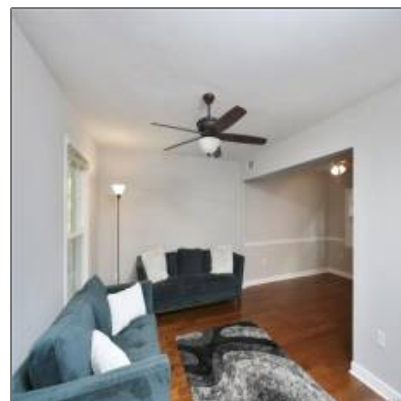

Basic Details

✓ Status:	Pending
Listing Type:	For Sale
PropertySubType:	Single Family Residence
Square Footage:	1,887 Sqft
Year Built:	1972
SubdivisionName:	Coventry Woods
Lot Size:	0.33 Acre
Property Type:	Residential
MLS ID:	CAR3633219
Price:	\$270,000
Bedrooms:	4
Full Baths:	2
Half Baths:	1
ListingContract Date:	07-16-2020

Interior Features

✓ Appliances:	Dishwasher, Microwave, Refrigerator, Ceiling Fan(s), Electric Dryer Hookup, Electric Cooktop, Exhaust Hood
✓ InteriorFeatures:	Attic Stairs Pulldown, Attic Walk-in, Breakfast Bar, Attic Fan
Fireplace Yes/No:	Yes
✓ Fireplace Details:	Family Room
✓ LaundryFeatures:	Main Level
✓ Flooring:	Wood, Tile

CumulativeDays **5**
OnMarket:

Address [Map](#)

Country: **US**

State: **North Carolina**

County: **Mecklenburg**

City: **Charlotte**

Zipcode: **28212**

Latitude: **N35° 11' 28.8"**

Longitude: **W81° 14' 48.4"**

PostalCodePlus4 **4412**

:

Location Text: **6200 Farmingdale
Drive, Charlotte,
North Carolina
28212**